



THIS PROPERTY OWNERSHIP MAP IS FOR TAX PURPOSES ONLY. IT IS NOT INTENDED FOR CONVEYANCES NOR IS IT A LEGAL SURVEY. THIS MAP WAS PREPARED BY:

TRI-STATE CONSULTING SERVICES, INC.
 P.O. BOX 1123 207 GOODELL AVENUE 3 CENTRAL PLAZA PHB 244
 GULFPORT, MS 39204 PELL CITY, AL 36725 ROME, GEORGIA 30162

LEGEND

COUNTY LINE	-----
CORPORATION LINE	-----
TOWNSHIP, RANGE LINE	-----
SECTION LINE	-----
STATE LINE	-----
SUPERVISOR DISTRICT LINE	-----

PARCEL NUMBER 26
ACREAGE 2.4 AC
ACREAGE, CALCULATED 1.5 AC
SUBDIVISION LOT NUMBER 23
DIMENSION 167

1/4 SECTION

D	C	B	A
E	F	G	H
M	L	K	J
N	P	Q	R

TOWNSHIP LOCATOR

6	5	4	3	2	1
7	8	9	10	11	12
18	17	16	15	14	13
19	20	21	22	23	24
30	29	28	27	26	25
31	32	33	34	35	36

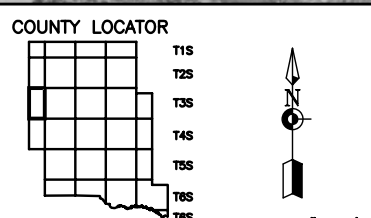

MARSHALL COUNTY, MISSISSIPPI
MAP 265

SECTION	15-22
TOWNSHIP	3S
RANGE	5W

DATE OF PHOTOGRAPHY: FEBRUARY, 2000