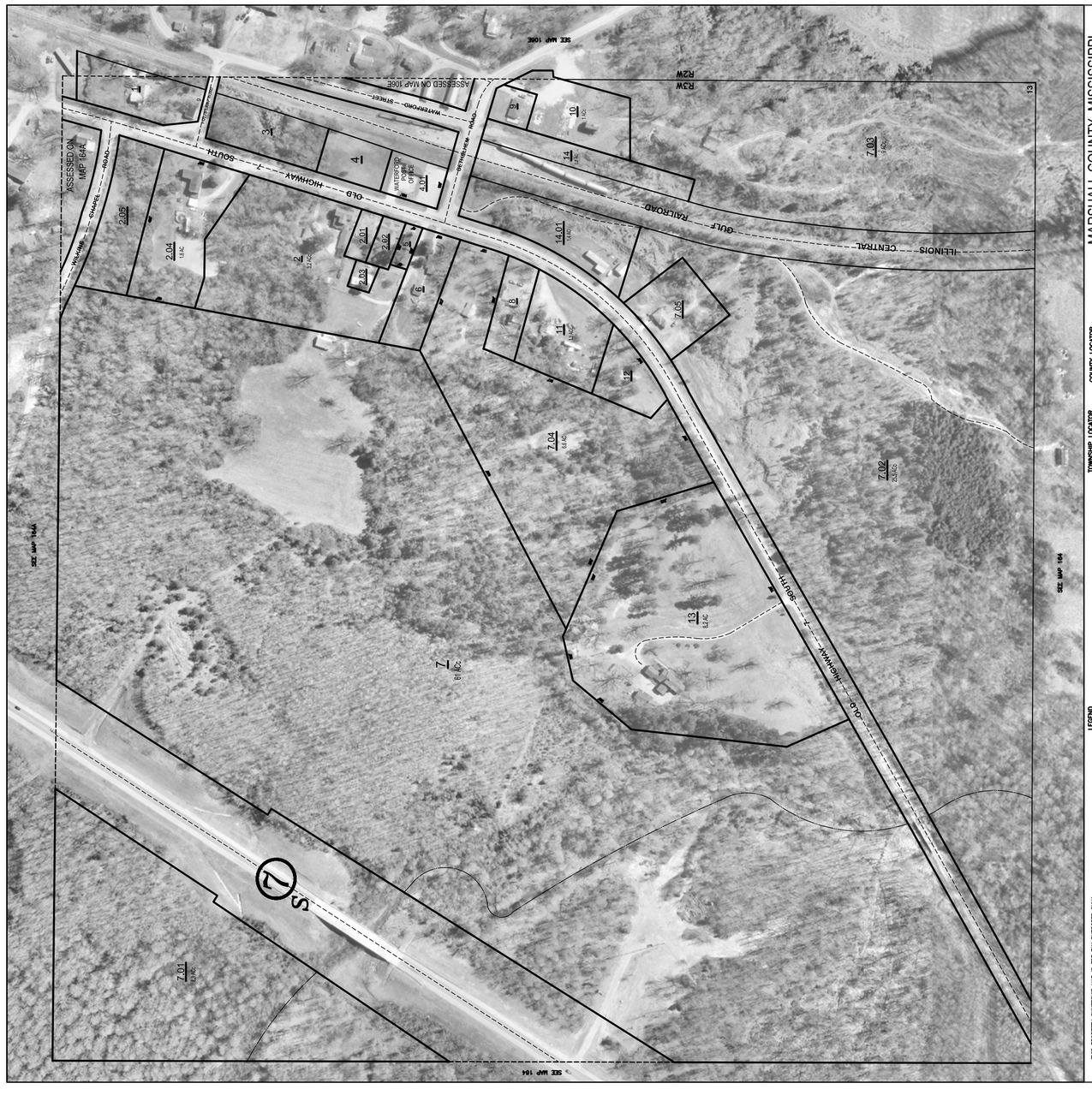

MARSHALL COUNTY, MISSISSIPPI

MAP 164-H

SECTION 13
TOWNSHIP 1S
RANGE 2W

DATE OF PHOTOGRAPHY: FEBRUARY, 2000

SCALE: 1" = 400'

COUNTY LOCATOR

TOWNSHIP LOCATOR

6	5	4	3	2	1		
7	8	9	10	11	12		
18	17	16	15	14	13	18	17
19	20	21	22	23	24	19	20
30	29	28	27	26	25	30	29
31	32	33	34	35	36	31	32

1/4 SECTION

D	C	B	A
E	F	G	H
M	L	K	J
N	P	Q	R

LEGEND

COUNTY LINE
CORPORATION LINE
TOWNSHIP, RANGE LINE
SECTION LINE
STREET LINE
SUPERVISOR DISTRICT LINE

PARCEL NUMBER 26
ACREAGE 2.5 AC
ACREAGE, CALCULATED 1.3 AC±
SUBDIVISION LOT NUMBER 23
DIMENSION 100'

THIS PROPERTY OWNERSHIP MAP IS FOR TAX PURPOSES ONLY. IT IS NOT INTENDED TO DEPICT LEGAL OWNERSHIP OR A FULL LEGAL SURVEY. THIS MAP WAS PREPARED BY:

TRI-STATE CONSULTING SERVICES, INC.
A DIVISION OF TRI-STATE ASSESSORS, INC.
AN EQUAL OPPORTUNITY EMPLOYER
MARQUETTE IN 1994 PO. BOX 1000 FULL CITY, IL 32108 1-800-800-3242